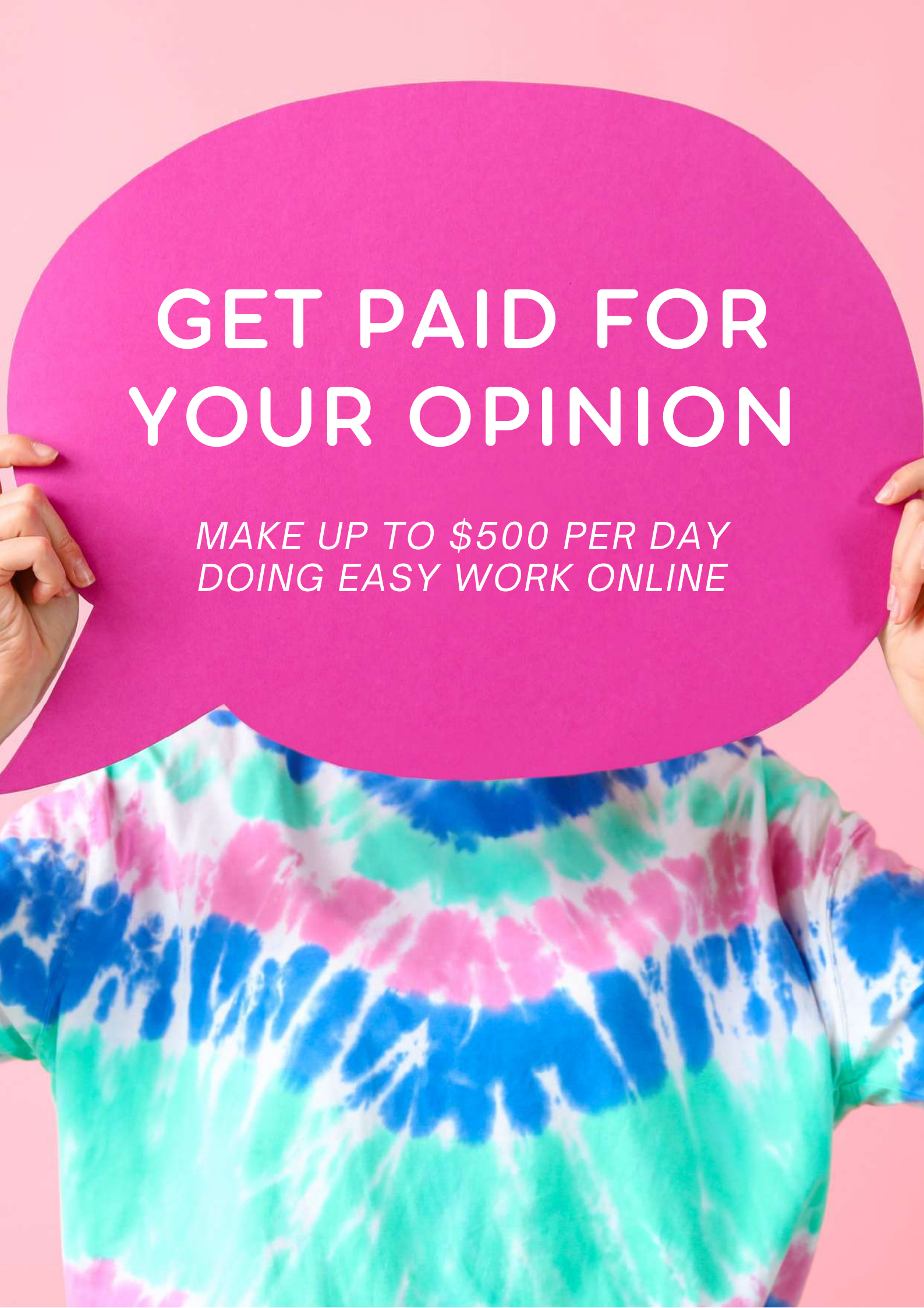
GET PAID FOR
YOUR OPINION
MAKE UP TO $500 PER DAY
DOING EASY WORK ONLINE

TABLE OF CONTENTS

The Review Writing Opportunity

- Make money writing reviews
- Work online from home
- Hot tip #1

Who Is This For?

- Open to everyone
- No experience required
- Hot tip #2

How it Works

- Unlimited review
- possibilities
- Reviewing products
- Hot tip #3

What Can You Review?

- Every type of client
- Endless variety
- Hot tip #4

How Much Can You Make?

- Lucrative work
- How you get paid
- Hot tip #5

The Secrets of Success

- Stand out from the crowd
- Helpful hints
- Hot tip #6

Next Steps

- What are you waiting for?
- A wonderful future!
- Hot tip #7
- Just One More Thing

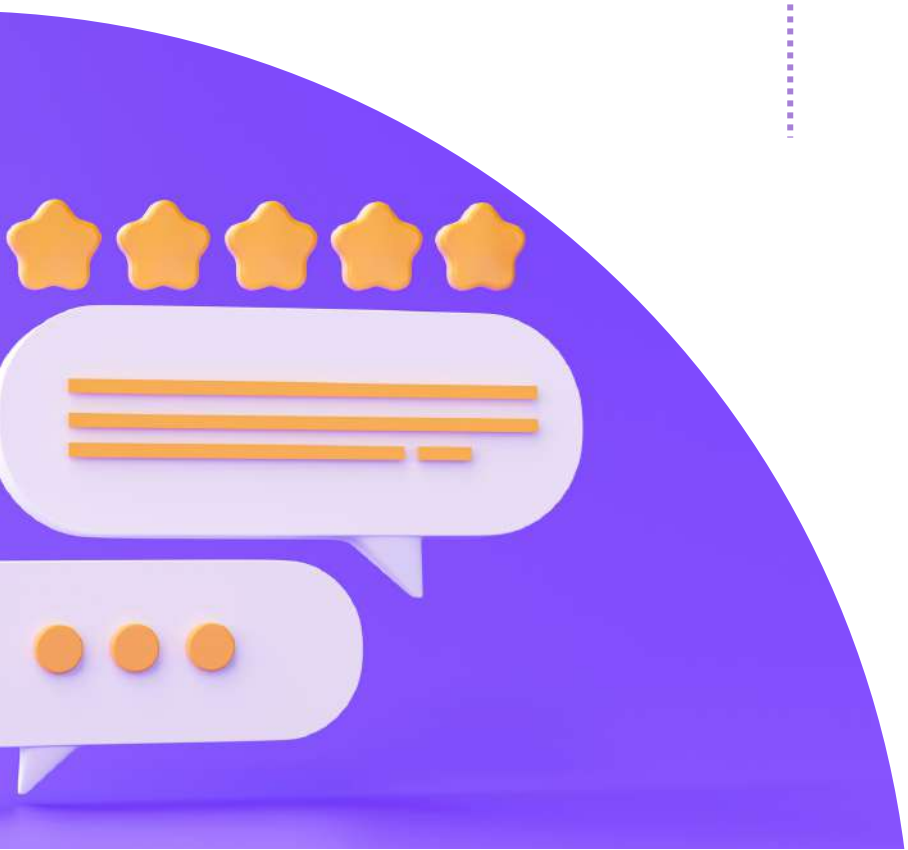

THE REVIEW WRITING OPPORTUNITY

MAKE MONEY WRITING REVIEWS

Why work in a boring day job when you can get paid for your opinion? If you haven't discovered this fantastic way to make money yet, you need to pay attention. Because it could be a game changer. Right now, people like you are making up to $500 daily writing simple reviews from home.

They're getting paid good money for creating short writeups of games, apps, movies, books, and more. The work is enjoyable, and they get well compensated. So they can enjoy a wonderful work-life balance while having enough money to enjoy the good life.

It's an awesome way to put cash in the bank. And here's the good news. You can do this, too! All you need to do is read this guide through to the end. Follow the simple instructions, and you'll soon write your way to wealth.

WORK ONLINE FROM HOME

What's great about this income-earning opportunity is that it's a role you can do online. This means you can work from home, Starbucks, or anywhere else that takes your fancy.

Plus, you can work flexible hours. You choose when you want to write and how long for. If you want to work in the mornings and take afternoons off, that's fine. But if you want to work extra hours to make even more money, you can do that, too.

Think about what this means for your lifestyle:

- No more commuting to a day job you hate, stuck in an office cubicle, factory, or store wasting the best days of your life
- Never again putting up with low pay, office politics, and annoying colleagues
- No more struggling to pay the bills and trying to make your money stretch to reach the end of the month

Instead, you'll live large and enjoy every moment of your life. Imagine how much better your life will be when you can:

Make $300-$500 a day doing writing work that's an absolute breeze compared to a typical day job
Put in just a few leisurely hours a day from your spare bedroom or kitchen table
Throw your alarm clock in the trash, enjoy lazy lie-ins and take time off whenever you want

Of course, all this does raise some questions that deserve careful thought. How will you spend the extra thousands of dollars sitting in your bank account? What will you do with the extra time?

You could buy a new car, travel to Europe, or indulge in a few glorious treats. And you can use the extra time to start a new hobby, spend more time with your family, or just enjoy a Netflix binge.

It's up to you!

HOT TIP #1

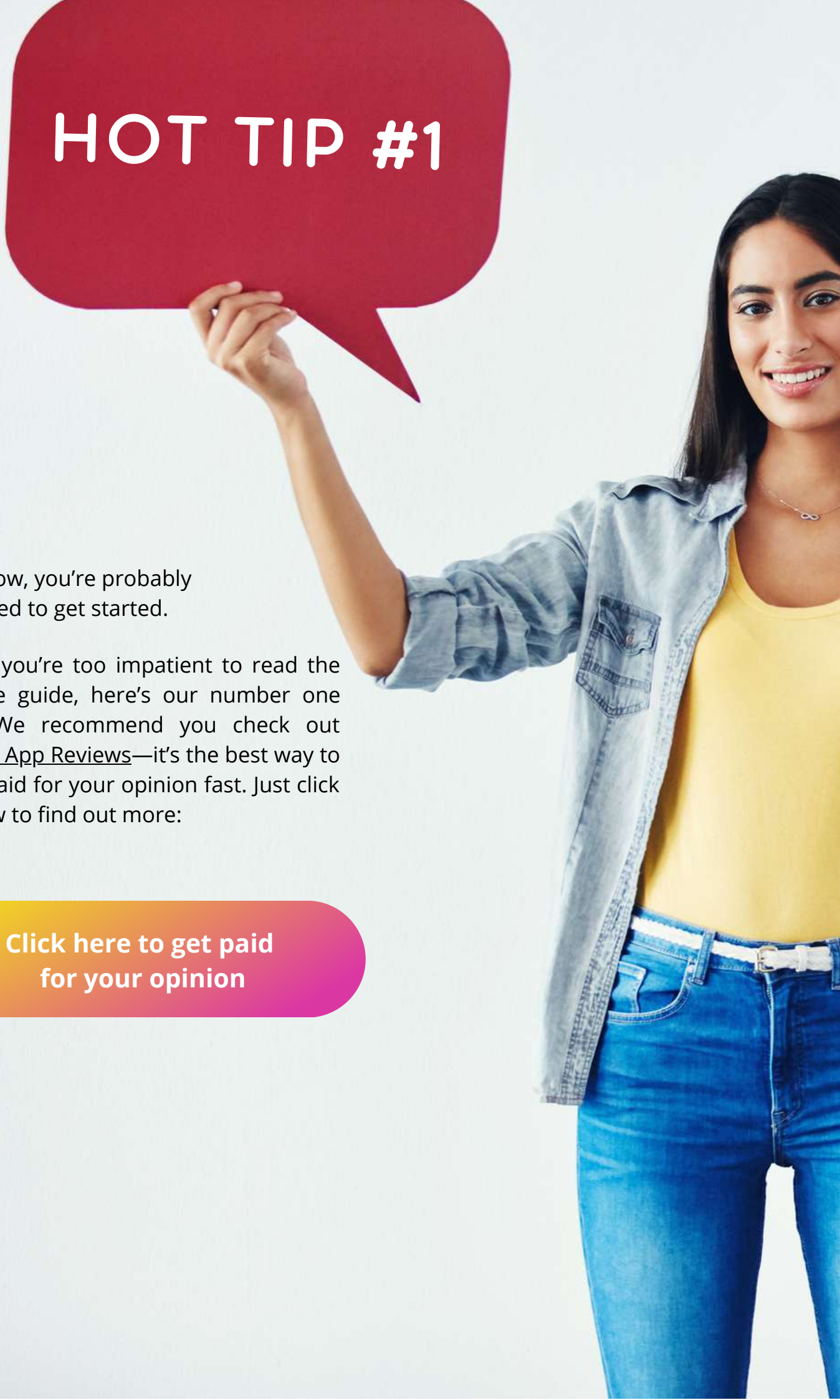

By now, you're probably excited to get started.

So if you're too impatient to read the whole guide, here's our number one tip. We recommend you check out Write App Reviews—it's the best way to get paid for your opinion fast. Just click below to find out more:

Click here to get paid for your opinion

WHO IS THIS FOR?

OPEN TO EVERYONE

You may be wondering who this opportunity is a good fit for. So here's the good news. To qualify, you don't need to be an expert with a degree in English or special qualifications.

On the contrary, this online work is being done by regular folks from all over the world. In other words, people like you.

There are a few basic requirements. To succeed in this type of writing work, you must:

Be able to write in English at 6th-grade level or higher
Have regular access to the internet
Be reliable and dependable

If you fit those criteria, you're good to go. Because the demand for review writers is so huge, you'll have no difficulty making money.

NO EXPERIENCE REQUIRED

Even if you've never been paid for your opinion before, you'll be able to start making money right away. What's important here is that you have the initiative to learn the ropes as you go.

Your income may initially be on the lower end of the scale, but that can soon change. As time goes by, you'll have more and more reviews on the line. That's when you make the big bucks because each writeup can continue making you money for years.

So who is this for? It's for you! If you're capable of writing a short, simple review, you have what it takes to succeed.

HOT TIP #2

If you're new to the world of review writing, you need to keep things as simple as possible. That's why we recommend using a site that makes it super easy to write your first reviews.

For example, Write App Reviews saves you the trouble of finding products to evaluate. You get a constantly updated database of items you can review. You just pick a product that takes your fancy and check it out. To find out more, click below:

Click here to get paid to write from home

HOW IT WORKS

UNLIMITED REVIEW POSSIBILITIES

Let's take a closer look at the world of review writing so you understand just how enormous this opportunity really is. To say it's a big market would be an understatement.

Here's the thing. Nowadays, every business needs an online presence to get noticed in their market. They also need people to be talking about their products and sharing information. That way, they can spread the word and increase sales.

Most of all, they need reviews. In today's world, people rely on the opinions of others to make buying decisions. So the more positive reviews a product has, the more it sells.

Because of this, companies will happily compensate you for writing reviews of their products. It's a win-win scenario. The businesses sell more products, while you get to laugh all the way to the bank.

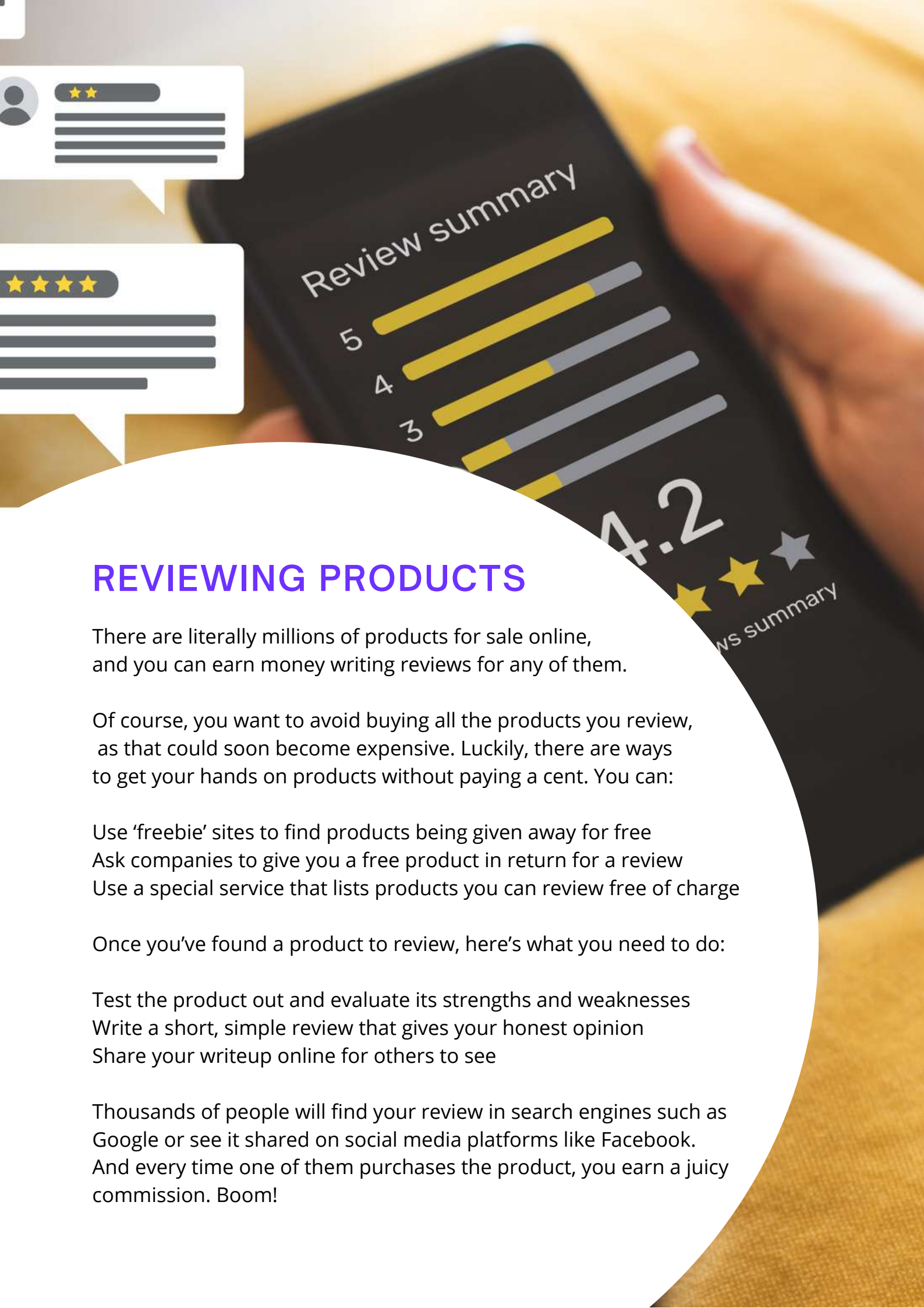

REVIEWING PRODUCTS

There are literally millions of products for sale online, and you can earn money writing reviews for any of them.

Of course, you want to avoid buying all the products you review, as that could soon become expensive. Luckily, there are ways to get your hands on products without paying a cent. You can:

Use ‘freebie’ sites to find products being given away for free
Ask companies to give you a free product in return for a review
Use a special service that lists products you can review free of charge

Once you’ve found a product to review, here’s what you need to do:

Test the product out and evaluate its strengths and weaknesses
Write a short, simple review that gives your honest opinion
Share your writeup online for others to see

Thousands of people will find your review in search engines such as Google or see it shared on social media platforms like Facebook. And every time one of them purchases the product, you earn a juicy commission. Boom!

Finding free products to review can be very time-consuming. You could easily spend hours a day combing through different freebie websites, trying to find suitable products.

Ain't nobody got time for that!

That's why we recommend using a proven hack to save time, stress, and confusion. Write App Reviews brings you a database of all the best products to review. Instead of wasting time searching, you get to cherry-pick the money-earners. To see how this works, click below:

Click here to start making money online

WHAT CAN YOU REVIEW?

EVERY TYPE OF CLIENT

There's no end to the possibilities in this gargantuan $12 billion market. That's not a misprint. We're talking about billions with a 'b.' You only need a tiny slice of this market to do very well.

The market is vast because all types of companies need help promoting their products. You could find yourself writing reviews in categories such as :

- Games
- Apps
- Movies
- Books
- Software
- Physical products

ENDLESS VARIETY

Review writers love their work because it's always interesting. New products are released all the time, and reviewers get to try them out first! You may find yourself reviewing the latest technology or the hottest ideas from the best creators on the planet.

Once you gain a reputation as a reviewer, you may find that companies start sending you all kinds of free stuff. It's not unusual for reviewers to find themselves inundated with freebies such as:

- Health, beauty, and fitness products
- New tech devices, from phones to TVs
- Resort and spa weekends
- International vacations
- Luxury products and services

HOT TIP #4

The variety of products available for review is astonishing. To get a feel for just how big this opportunity is, take a moment to check all the possibilities here:

Click here to get paid to write simple reviews

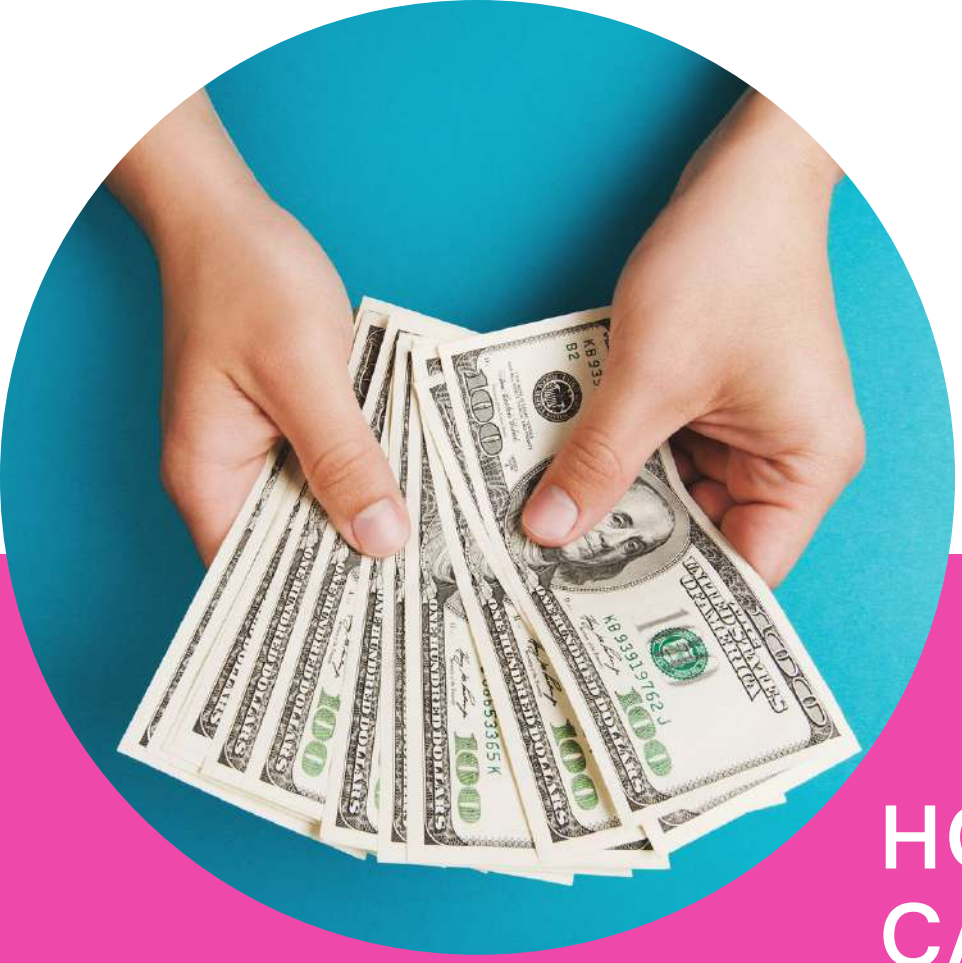

HOW MUCH CAN YOU MAKE?

LUCRATIVE WORK

Getting into review writing is a fantastic way to boost your income. If you're fed up with 'making do' and 'getting by,' this is definitely the right choice.

So how much can you make? Naturally, that depends on the products you choose and how many reviews you write. So it's hard to give accurate numbers. But as a general rule, you can expect to make money in ranges as follows:

- Beginner: $200-$300 per day
- Intermediate: $300-$400 per day
- Advanced: $400-$500 per day

Of course, these are just averages. Many review writers make much more than this, even from the get-go. When you reach the advanced level, there's no ceiling to how much you can earn.

At the top end of the scale, some reviewers have made over a million dollars this way. How much would that kind of money change your life?

Of course, you won't make that kind of cash right out the gate. But it's definitely possible if you stay the course.

HOW YOU GET PAID

Once you've written your reviews, how do you get paid? Most often, you simply need to join the company's affiliate program to turn your reviews into cash.

This is simply a way of connecting your reviews to the company's website, so your earnings can be tracked. You can join any affiliate program for free, and you can sign up in just minutes.

Once you've done that, the company can monitor how your reviews perform. Each time your review produces a sale, you get credited with the appropriate commission. Depending on the product, you might earn up to 75% of the sale price. So it's not unusual for a single affiliate commission to be worth $500.

Imagine getting emails all day long saying, 'you've made a sale!' That's a reality for many reviewers, and it can become your future, too. Kaching!!!

As for receiving the compensation, you've earned, there are many options.
You can typically choose to be paid by:

- PayPal
- Payoneer
- Wise
- Direct Deposit
- Wire transfer

All these options work well, ensuring you get your money fast. Just choose the one that works best for you.

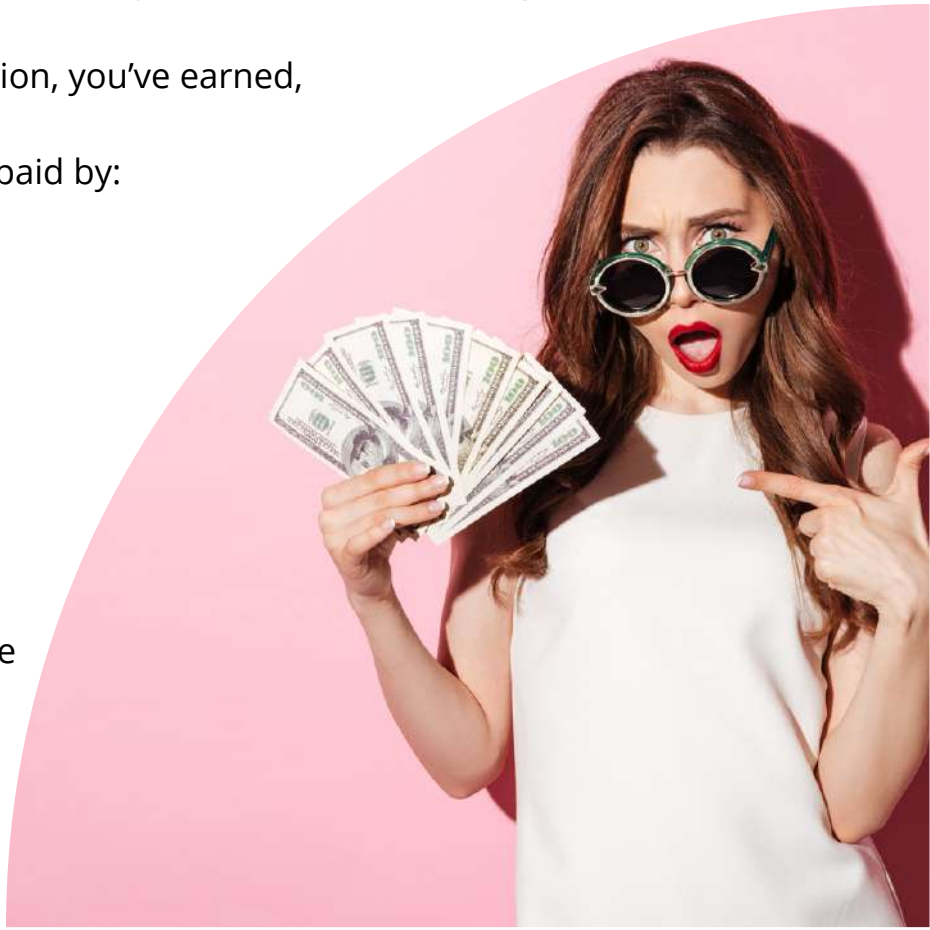

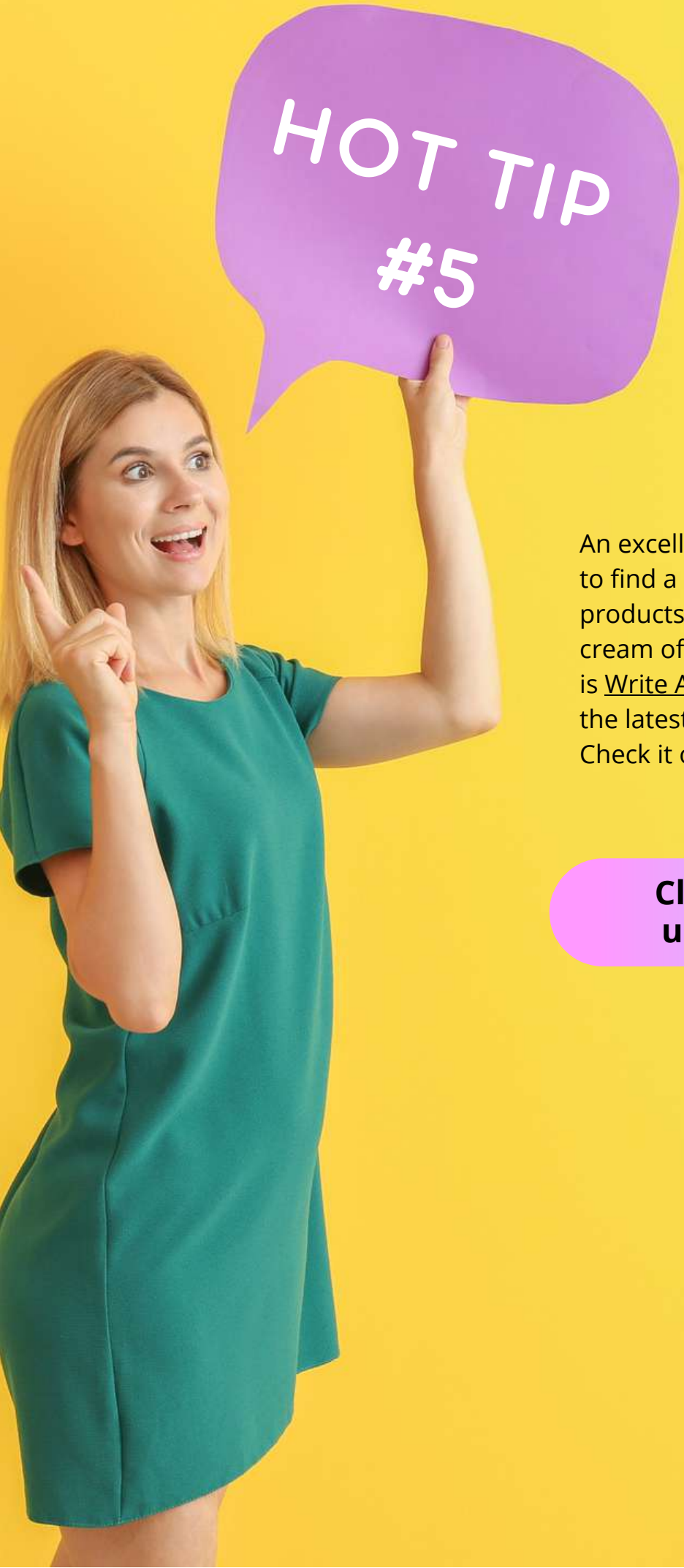

An excellent way to up your income is to find a site that weeds out the junk products and only shows you the cream of the crop. Our top pick for this is Write App Reviews, which brings you the latest hot products to review. Check it out here:

Click here to make up to $500 per day

THE SECRETS OF SUCCESS

STAND OUT FROM THE CROWD

As an online reviewer, you naturally want to work your way up to the top end of the pay scale. And that's easier than you might think. You can stand out from the crowd and earn more from each review with just a little extra effort.

How do you do that? Here are some suggestions to help you earn more money:

- **Write helpful reviews:** make sure your writeups are engaging, easy to read, and free from mistakes.
- **Promote on social media:** to get more views, share your reviews on platforms such as Facebook, Instagram, Twitter, and Pinterest
- **Publish frequently:** this is a numbers game, so the more reviews you write, the more money you will make
- **Be fair and honest:** you'll get the best results if you share your true opinion, whether good or bad
- **Use a product-finding service:** instead of wasting time hunting for suitable products, use a website that does this for you

HELPFUL HINTS

There are many other ways to give yourself a leg up in the world of review writing. Here are a few ideas that are proven to work:

Improve your writing skills: watch free YouTube videos to level up your professional writing knowledge
Use writing tools: keep the quality of your writing high by using apps such as Grammarly and Hemmingway
Be ready to try anything: you never know what kind of products may come up, so aim to be flexible
Get good at marketing: the more 'eyeballs' you get on your reviews, the better, so promote them anywhere you can
Keep practicing: writing is a skill that develops over time, so the more you write, the better

HOT TIP #6

To get more tips on how to stand out from the crowd, check out the training provided by Write App Reviews. It offers many great suggestions for making your reviews as effective as possible:

Click here to take the shortcut to success

NEXT STEPS

WHAT ARE YOU WAITING FOR?

Wow! Isn't this exciting? You've now discovered a new and better way to make a living. You can quit your rotten day job and do something more interesting and profitable instead.

The only thing you need to do now is take action. Sadly, that's where many would-be reviewers fall down. They see the opportunity but let it slip through their fingers. So they continue living an average life when they could be writing their way to an amazing one.

We don't want that to happen to you. So take action today to launch your review writing career. Heck, this time next week, you could be banking your first payment of $1000 or more. What's not to like?

A WONDERFUL FUTURE!

The review writing market is already huge, but it's always getting bigger. That means you'll never run out of products to evaluate.

Competition to sell products is growing fast, so companies will pay more to secure your help. Sometimes, you can earn a whopping 100% of the sale price. Heck, no wonder many reviewers are making thousands of dollars a day for their efforts.

The future is exciting indeed. But the sooner you start, the sooner you get into the big bucks. So don't put the decision off. After all, you've nothing to lose and everything to gain. Start now and begin depositing big payments double-quick.

HOT TIP #7

Although there are ‘freebie’ sites that help you find products to review, they don’t offer any kind of training for reviewers. That’s why we suggest working with Write App Reviews. That way, you get highly-professional training so you can scale up to the highest income category.

Click here to get paid to write ($500 per day)

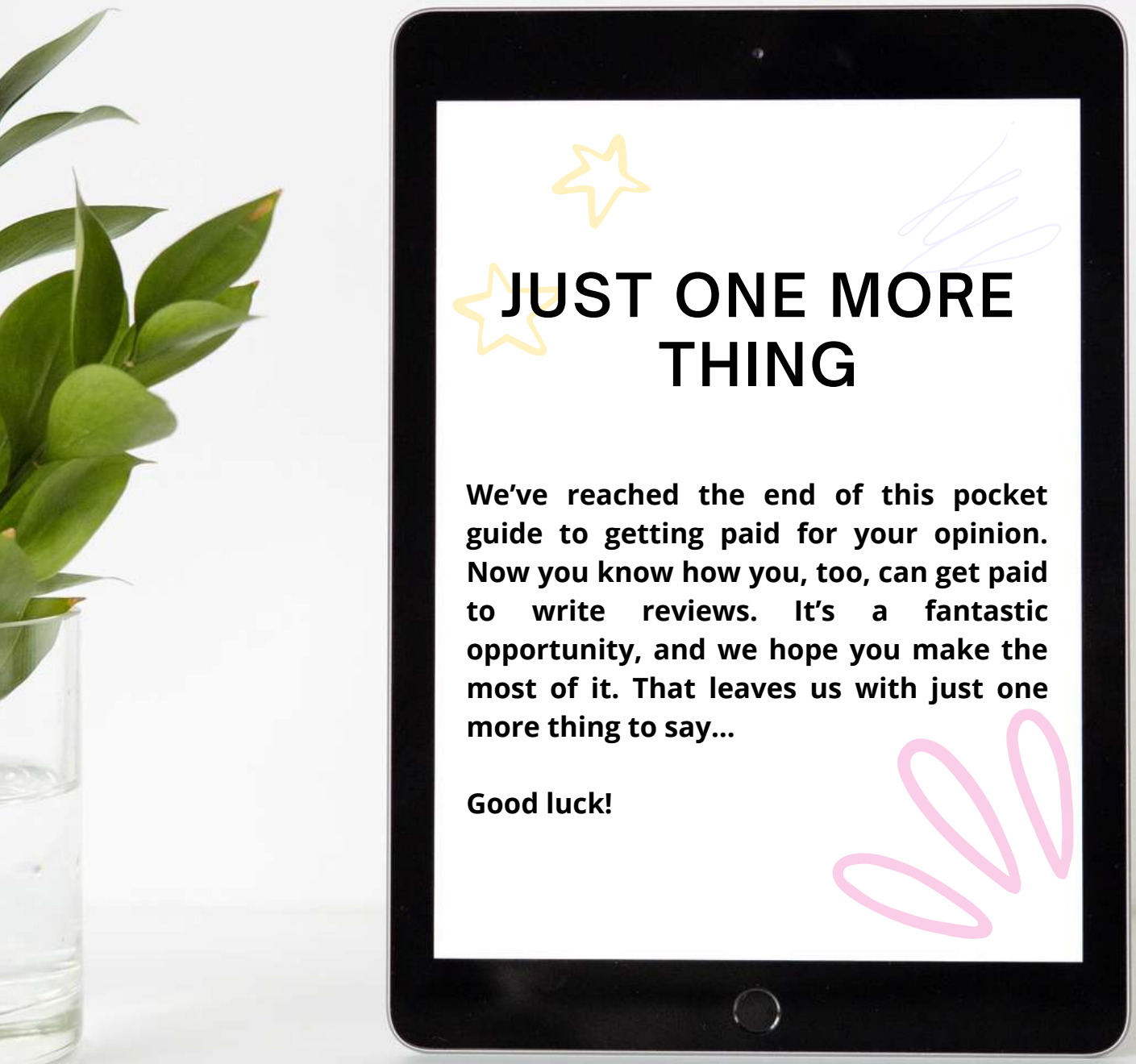
JUST ONE MORE THING
We've reached the end of this pocket guide to getting paid for your opinion. Now you know how you, too, can get paid to write reviews. It's a fantastic opportunity, and we hope you make the most of it. That leaves us with just one more thing to say...
Good luck!